

## PRESS RELEASE

June, 2010

### *Mayerthorpe Exhibition Centre Replacement Project*

***For immediate release!***

Mayor and Council wishes to keep you the people of Mayerthorpe informed by providing the following update:

Mayerthorpe and Area Regional Planning Committee with representatives from Town of Mayerthorpe, Woodlands County and Lac Ste. Anne County reviewed and recommended approval of the design drawings which were then approved by Town Council.

Request for Proposal for construction of the Mayerthorpe Exhibition Centre were issued on June 2, 2010. The Request for Proposal provided for a value based selection process for construction of a pre-engineered metal building based on +/- 3,200m<sup>2</sup>. This project had been posted on the Alberta Purchasing Connection, COOLNet Alberta, and COOLNet Edmonton in accordance with public procurement requirements. The closing date to receive proposals was June 17, 2010 4:00 p.m.

Six proposals were received and all based on a pre-engineered metal building. There were no qualifying proposals for the flexible membrane system. The proposals were evaluated in accordance with the criteria listed in the project manual and subsequently the two highest scored proponents were selected for interviews to clarify certain components. The final score resulted in Chandos Construction Ltd. attaining the highest score.

Chandos Construction Ltd. is a company based out of Edmonton and has completed numerous recreation projects and has diverse experience in the construction industry. Chandos Construction Ltd. anticipates site setup as early as June 28, 2010. Other works include commencing excavation in July, concrete work in July, pre-engineer structure erected in October, and interior works thereafter. The completion date for this project is earmarked for May 11, 2011. To view the detailed Construction Schedule login to [www.mayerthorpe.ca](http://www.mayerthorpe.ca) or stop by the Town Office.

The Mayerthorpe Exhibition Centre includes: regulation ice surface of 85' x 200', six dressing rooms, barrier free accessibility, bleacher seating for 303 with 4 barrier free seating, insulation factor of R-30 in the roof and walls, multi use area around the ice surface, and undeveloped upstairs mezzanine, new ice plant, and many more upgrades.

Attached is the floor plan for the new Mayerthorpe Exhibition Centre.

Respectfully,

Doug McDermid  
Mayor

**TOWN OF MAYERTHORPE**

P.O. Box 420  
Mayerthorpe, Alberta  
Canada T0E 1N0

**ADMINISTRATION**

TEL: 780.786-2416  
FAX: 780.786-4590

**FIRE DEPARTMENT**

TEL: 780.786.2422  
FAX: 780.786-2422



THE COMPANY OF ALL DESIGN AND DRAWING IS THE PROPERTY OF THE CONSULTANT. ANY REPRODUCTION, DISTRIBUTION AND/OR USE OF THESE DRAWINGS FOR ANY PURPOSE OTHER THAN THAT AUTHORIZED IS PROHIBITED.

DRAWINGS ARE TO BE MADE NOT SCALED. CONTRACTOR TO VERIFY ALL DIMENSIONS PRIOR TO CONSTRUCTION. REPORT ANY ERRORS OR DISCREPANCIES IMMEDIATELY.

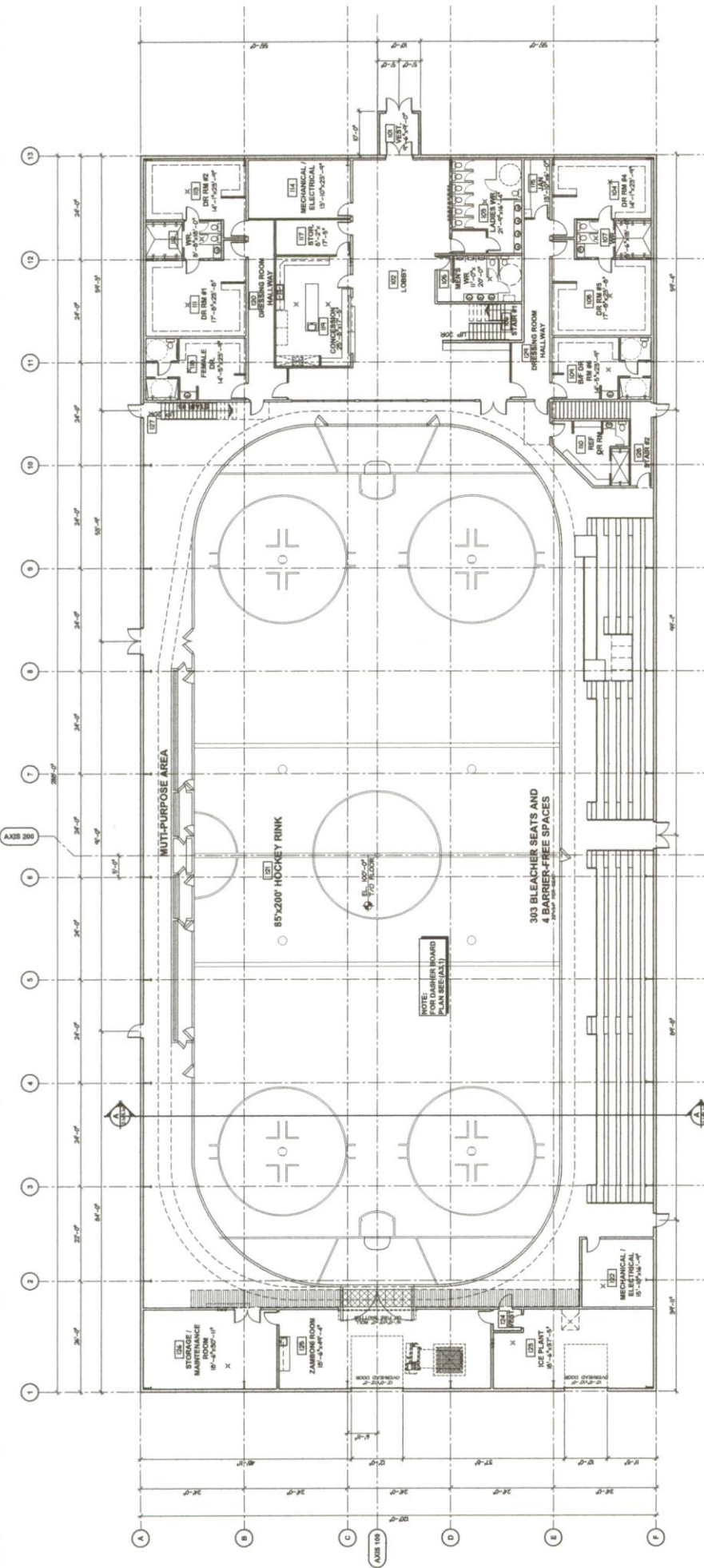

**MAIN FLOOR PLAN**

PROJECT NUMBER: 09-169  
 DATE: 2/15/11 PM  
 DRAWING NUMBER: A2.1a

**NOTE:**  
 WALLS, DOORS, WINDOWS, FLOOR FINISHES, CEILING FINISHES SHALL BE AS PER DRAWINGS (A2.1, A2.2, A2.3, A6.1, A7.1, A7.2, A8.1, A8.2, A8.1, A9.2) FOR THEIR CORRESPONDING ROOMS.

**NOTE:**  
 1. SEE MAIN FLOOR PLAN FOR ADDITIONAL INFORMATION.  
 2. BUILDING MANUFACTURER TO SUPPLY DIMENSIONS FOR THIS ROOM AS REQUIRED FOR THEIR BUILDING.

**BEARDEN Engineering Consultants Ltd.**  
 10000 100th Street, Suite 100, Edmonton, Alberta T5A 1G6  
 Tel: (780) 443-1111 Fax: (780) 443-1112

**PROPOSED MAYERTHORPE EXHIBITION CENTRE**  
 MAYERTHORPE, ALBERTA

PROJECT TITLE: MAIN FLOOR PLAN - ALTERNATE

DATE: 2/15/11 PM  
 SCALE: 3/32" = 1'-0"

PROJECT NUMBER: 09-169  
 DRAWING NUMBER: A2.1a

DRAWINGS ARE TO BE RE-DESIGNED TO MEET ALL LOCAL CODES AND ALL DIMENSIONS UNLESS OTHERWISE SPECIFIED. VERIFY ALL DIMENSIONS BEFORE ANY FURTHER DEVELOPMENT OF DRAWINGS.

THE CONTENT OF ALL ORDERS AND ORDINANCES IS THE PROPERTY OF THE CONSULTANT. ANY REPRODUCTION, DISTRIBUTION AND/OR USE OF THESE DRAWINGS FOR ANY PURPOSE OTHER THAN THAT AUTHORIZED BY THE CONSULTANT IS STRICTLY PROHIBITED.

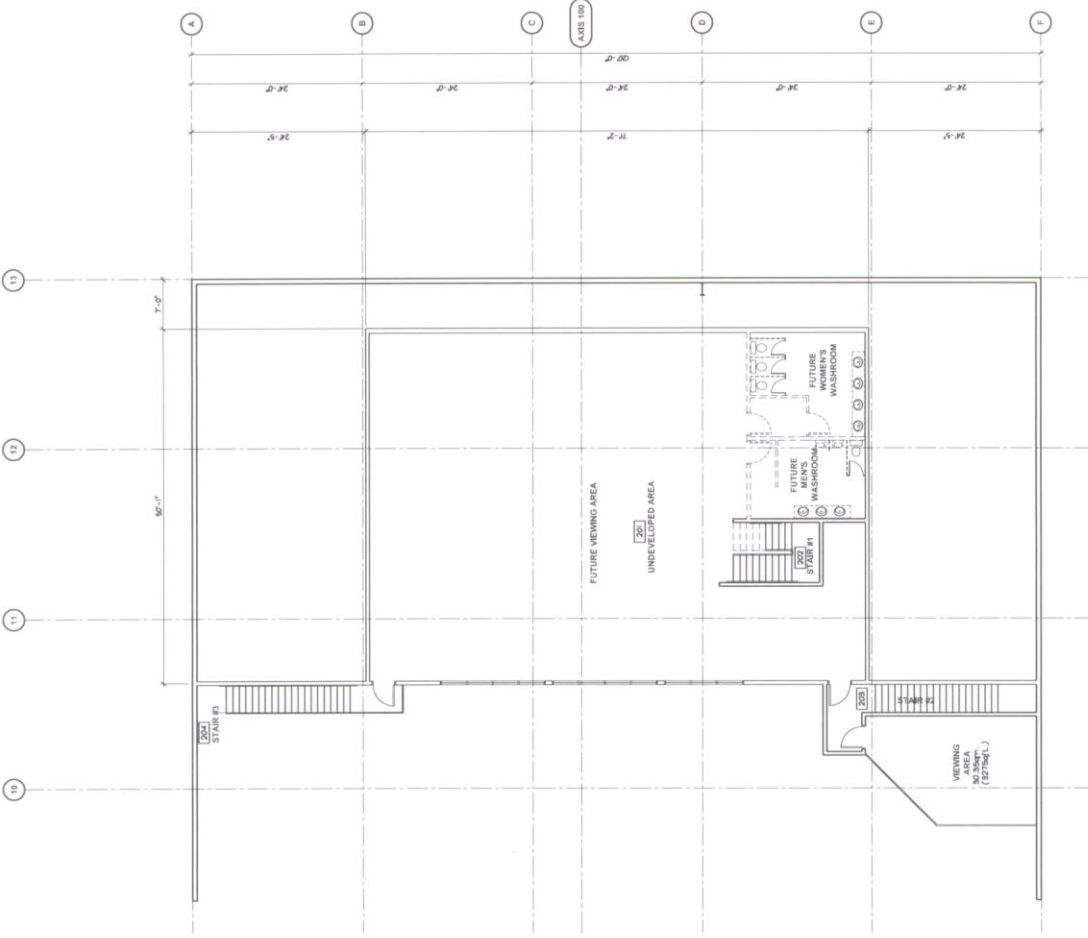

**NOTE:**  
 WALLS, DOORS, WINDOWS, FLOOR FINISHES, CEILING FINISHES SHALL BE AS PER DRAWINGS (A2.1, A2.2, A2.3, A6.1, A7.1, A7.2, A8.1, A8.2, A9.1, A9.2) FOR THEIR CORRESPONDING ROOMS.

**MEZZANINE FLOOR PLAN**  
 SCALE (1/8" = 1'-0")  
 AREA = 3118sqm (1,144sqft)

<p>PROJECT NUMBER: 09-169</p> <p>NOT DATE: _____</p> <p>DRAWING NUMBER: A2.2a</p>	<p>PROPOSED MAYERTHORPE EXHIBITION CENTRE</p> <p>MAYERTHORPE, ALBERTA</p>	<p>CLIENT NAME: _____</p> <p>NO: _____</p> <p>PROJECT NO: _____</p> <p>DATE: _____</p>	<p>PROJECT NAME: _____</p> <p>NO: _____</p> <p>DATE: _____</p>
 <p><b>BEARDEN</b>          Engineering Consultants Ltd.</p> <p>1-888-866-3466 / 403-242-2122 / 403-242-2122</p>			
<p>MEZZANINE PLAN</p>			